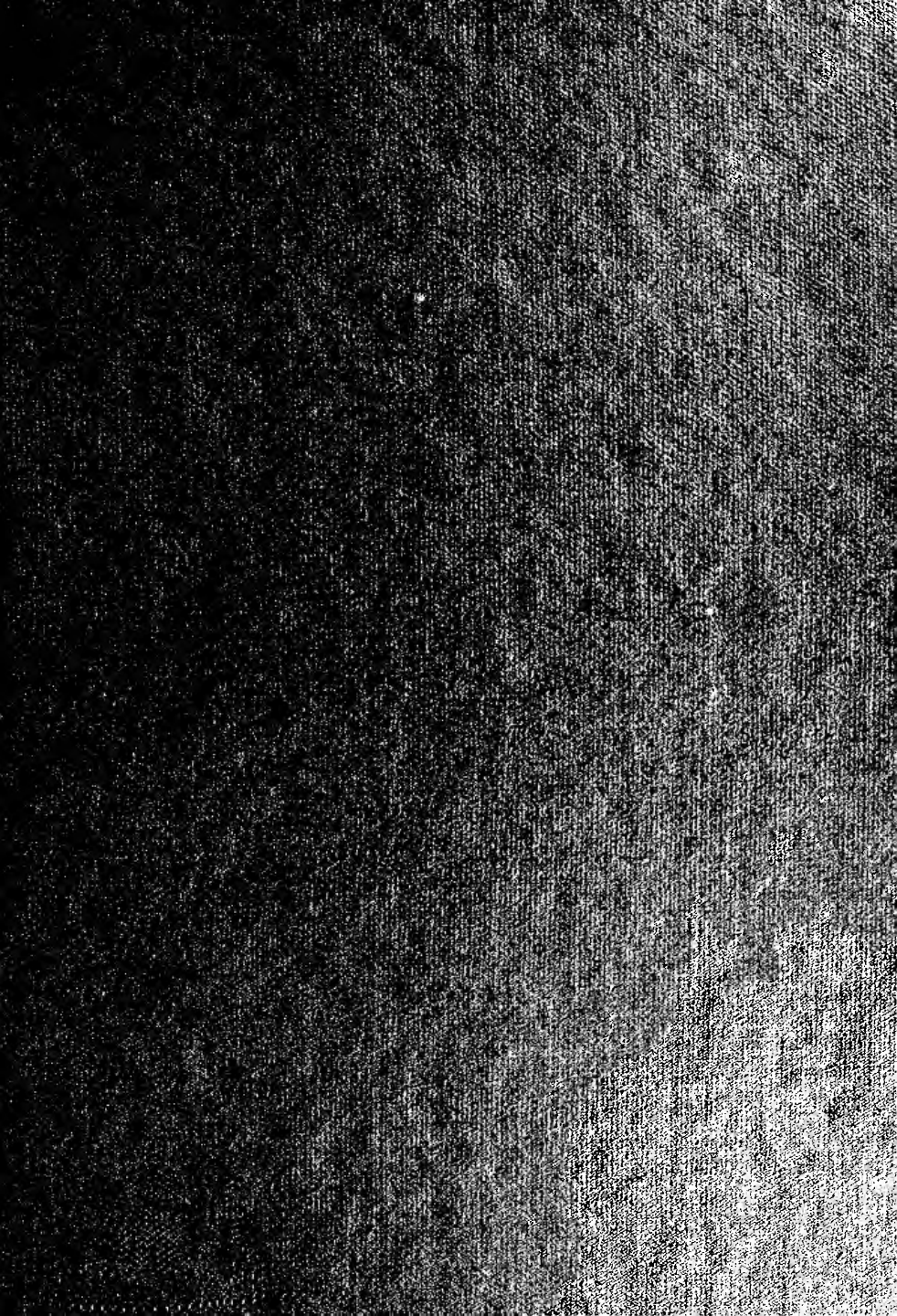

Treas.
HJ
10
.A13P3
1970-1973

U.S. Dept. of the Treasury.

Press release index.

LIBRARY
JUL 2
TREASURY DEPARTMENT

K-314	Treasury Sec. David M.Kennedy Announces Increased Anti-Narcotics Smuggling Drive	1-2-70
--	Decision on pig iron under antidumping act.....	1-5-70
--	Bill tender	1-5-70
K-315	Bill offering	1-7-70
K-316	Treasury Secretary Kennedy Announces Donnelley's Retirement	1-8-70
K-317	Treasury purchases gold from Germany, monetizes gold and special drawing rights	1-9-70
-	Bill tender	1-12-70
	- U.S. Savings Bonds Issued & Redeemed through Dec.31,1969	1-12-70
K-318	U.S. and New Zealand to discuss revision of income tax treaty	1-13-70
K-319	U.S. Industrial Payroll Savings Committee meets to program new-saver goal of two m million in 1970	1-14-70

K-320	Bill offering	1-14-70
K-321	Remarks by Sec.Kennedy before Annual Meeting of the Diplomatic Functions Suite. Dept. of State	1-14-70
-	Decision on polypropylene film from Japan,etc. (antidumping)	1-15-70
K-322	Mint Director Honors two Mint Officials with Special Award for Unusual Invention.	1-16-70
-	Bill tender	1-19-70
K-323	Deputy Under Sec. MacLaury before the Savings Bonds Volunteer Conference, Milwaukee, Wis...("SHARE IN AMERICA)	1-20-70
K-324	U.S. and Norway to discuss revision of income tax convention	1-21-70
K-325	Bill offering	1-21-70
K-326	Treasury's monthly bill offering (271-day bills and 365-day bills)	1-21-70
K-327	Assist. Sec. Rossides before Subcommittee No.3, House Judiciary Com. (to improve the judicial machinery in customs courts by amending statutory provisions,etc.	1-22-70

-	Bill tender	1-26-70
K-328	Bill tender on monthly bills (K-271-day bills & K-365-day bills)	1-27-70
K-329	Bill offering	1-28-70
K-330	Remarks by Sec. Kennedy before the American Scottish Foundation, Hotel Pierre, New York City	1-28-70
K-331	Financing	1-28-70
K-332	Excerpts from Remarks by Professor Henry C. Wallich at Clarkson College in New York. (THE UPHILL BATTLE AGAINST INFLATION)	1-30-70
-	Bill tender	2-2-70
-	Sec. Kennedy before New York City "Share-in-America" '70 Com. Top Management Meeting, Trianon Roo, New York City	2-3-70
K-333	Sale of U.S. Savings Stamps to be discontinued	2-2-70
K-334	Bill offering	2-4-70

K-335 Treasury Sec. announces marihuana smuggling rigg broken 2-4-70

K-336 Remarks by Sec.Kennedy before the Commonwealth Club of California, Sheraton-Palace Hotel, San Francisco, California 2-6-70

-- SEC. KENNEDY "MEET THE PRESS" 2-8-70

- Bill tender 2-9-70

K-337 Preliminary figures on financing 2-6-70

K-338 Statement by Assistant Sec. Cohen before the American Bankers Association, Waldorf Astoria Hotel, New York City. 2-10-70

K-339 Bill offering 2-11-79

K-340 Assist.Sec.Weidenbaum before the National Agricultural Outlook Conference, Wash.,D.C. (CHANGING PRIORITIES FOR THE 1970's)..... 2-16-70

K-341 ### Treasury announces financing plans 2-13-70

- U.S. Savings Bonds Issued & Redeemed through Jan.31,1970 2-13-70

-	Bill tender	2-16-70
K-342	Bill offering	2-16-70
-343	Bill offering on monthly bills (273-day bills and 365-day bills)	2-17-70
K-344	Subscription figures for current exchange offering	2-17-70
K-345	Bill offering on April tax bills	2-18-70
K-346	Statement by Sec.Kennedy before the Jt. Economic Committee	2-19-70
K-347	Statement by Under Sec. Volcker before the Jt. Economic Committee	2-19-70
-	Bill tender	2-20-70
K-348	Remarks by Sec.Kennedy at the Cincinnati Council on World Affairs, Cincinnati, Ohio	2-20-70
K-349	Treasury letter to Rep. Patman on Foreign Bank Account Legislation	2-20-70
K-350	Bill tender on monthly bills	2-24-70
K-351	Bill tender on TABS	2-25-70
K-352	Bill offering	2-25-70

Deputy

K-353 Remarks by/Under Sec. Bruce MacLaury, before the Annual Financial Conference, Nat. Industrial Conference Board, New York City (THE ROLE AND FUNCTION OF SPECIAL DRAWING RIGHTS) 2-26-70

K-354 Treasury raises minimum bill denomination in move boosting Housing Mortgage Fund Supply 2-25-70

K-355 Remarks by Under Sec. Walker before the Financial Conference of the Nat. Industrial Conference Board, /Waldorf-Astoria Hotel, New York (COST-PUSH INFLATION:WHAT IT IS AND WHAT NOT DO DO ABOUT IT) 2-27-70

-- Bill tender 3-2-70

K-356 Alan Wade named Deputy Special Assistant to the Sec. for Public Affairs 3-27-70

K-357 Treasury appoints McGee Special Assistant t o Bur. of Customs 2-27-70

K-358 Assist.Sec. Rossides before the House Banking & Currency Com. (curbs on Swiss Banks,etc. H.R. 15073) 3-2-7-

K-359 Assistant Sec. Rossides before the Senate Permanent Subcommittee on Investigations, etc. 3-4-70

K-360 Bill offering 3-4-70

K-361 Remarks by Assist. Sec. Rossides at the 10th Annual Consular Dinner sponsored by the Commerce and Industry Association of New York and the World Trade Club of New York (CUSTOMS--A YEAR LATER AND A LOOK INTO THE 1970's) 3-4-70

-- Decision on Polypropylene Film under the antidumping Act (from Japan) 3-4-70

-- U.S. SAVINGS BONDS ISSUED & REDEEME THROUGH FEB. 28, 1970 3-9-70

-- Bill tender 3-9-70

K-362 Remarks by Assist. Sec. Weidenbaum, Conf. on Nat. Priorities and the Fiscal Year 1971 Budget Electronics Industries Assol, Wash., Dc. (MILITARY & CIVILIAN PRIORITIES FOR A NEW DECADE) 3-10-70

K-363 Bill offering 3-11-70

K-364 Treasury suspends Sansinena waiver pending review of national defense aspects 3-10-70

-- Assist.Sec. Rossides before the Subcommittee on Criminal Law & Procedures of the Senate Committee on the Judiciary on S.2896 3-11-70

K-365 Remarks by Assist.Sec. Weidenbaum before the Nat. Planning Asso., Wash.,D.C. (THE POST-VIETNAM ECONOMY) 3-13-70

-- Chief Rowley, of the Secret Service before the Subcommittee on Criminal Laws & Procedures, Senate Com. on the Judiciary on S.2896 3-11-70

K-366 Statement by Under Sec. Walker, before the Subcommittee on Production and Stabilization of the Senate Banking and Currency Com. 3-12-70

--- Bill tender 3-16-70

K-367 Treasury determines percentage figure for foreign life insurance companies for taxable '69 3-13-70

K-368 Sale of $1-3/4 billion Sept. Tax Anticipation bills 3-13-70

K=369 Bill offering on $1-3/4 billion in Sept. Tax Bills 3-13-70

K-370 Assist. Sec.Rossides issues statement on Secret Bank Account Bill 3-13-70

K-371	Remarks by Under Sec. Volcker at the annual meeting of the American Paper Institute, Waldorf-Astoria Hotel, N.Y.	3-17-70
K-372	Bill offering	3-18-70
K-373	Monthly bill offering	3-18-70
K-374	Remarks by Assist.Sec. E.Cohen before the 10th annual dinner of TAX MANAGEMENT, Bur. of National Affairs, Waldorf-Astoria Hotel, New York City (A NEW DECADE FOR TAXES AND THE SEARCH FOR SIMPLICITY)	3-18-70
K-375	Bill tender on tax anticipation bills	3-19-70
K-376	Fourth semi-annual report on U.S. purchases and sales of gold	3-19-70
K-377	Secret Service Announces Openings in New Executive Protective Service	3-20-70

K-378 WEIDENBAUM, before the Am.Bankers Association, Nat. Instalment Credit Conference,Chicago,Ill. 3-24-70
(CONSUMER SPENDING, CREDIT, AND TAXES)

K-379 Under Sec.Walker, before the 10th Annual Wash.Conference on Business-Government Relations, Shoreham Hotel,Wash.,D.C.
(NEW FEDERALISM IN THE 1970's-- THE FINANCIAL DIMENSION) 3-23-70

-- Bill tender 3-23-70

-- Treasury issues dumping finding with respect to aminoacetic acid (glycine) from France 3-23-70

K-380 Bill tender on monthly bills 3-24-70

K-381 Remarks by Sec.Kennedy before the North Carolina Citizens Asso., Raleigh N.C.
(A TOP PRIORITY:THE QUALITY OF LIFE) 3-25-70

K-382 Bill offering 3-25-70

K-383 Sec.Kennedy to attend annual meeting of Asian Development Bank at Seoul, Korea -Apr.9-11 3-27-70

- Bill tender 3-30-70

- Treasury to look into possible pig iron dumping under the antidumping act (from Norway) 3-31-70

K-384 Bill offering 3-1-70

K-385 Remarks of Sec. Kennedy at the 3rd Annual Meeting, Board of Governors, Asian Development Bank, Seoul, Korea, Apr. 1970 4-9-70

K-386 Sec. Kennedy at Anchorage, Alaska 4-4-70

K-387 Secret Service seized more than $15.7 million in bogus money in 1969 4-6-70

- Bill tender 4-6-70

K-388 Sec. Kennedy calls a meeting of the Jt. Commission on Coinage For Wed. May 31 to discuss of dollar coins containig 40% silver 4-6-70

- Treasury says fixed resistors of Carbon composition from Japan not being dumped in U.S. 4-6-70

- Treasury issues dumping finding on imports of steel bars, reinforcing bars, and shapes from Australia 4-6-70

- Japanese Transformers not being dumped, Treasury Dept. says 4-6-70

- Treasury announces increase in countervailing duties on canned tomatoes and canned tomato concentrates from Italy 4-6-70

- U.S. Savings Bonds Issued & Redeemed through Mar. 31, 1970 — 4-7-70

K-389 Bill offering — 4-8-70

- Bill tender — 4-13-70

K-390 Sec. Kennedy will head U.S. Delegation to 11th Annual IDB Meeting April 20-24 — 4-14-70

K-391 Remarks by Assist. Sec. Weidenbaum, the Nat. Asso. of Business Economists, Cleveland, Ohio (GOVERNMENT, INVESTMENT & ECONOMIC GROWTH) 4-16-70

K-392 Bill offering — 4-15-70

- Statement by Assist. Sec. Cohen before the Senate Special Committee on Aging — 4-15-70

(with Mr. Cohen's sp. of Bur. of Nat. Affairs attached K-374)

K-393 MEMO to the Press; copies of letters by Sec. Kennedy sent to the Pres., U.S. Senate and Speaker of the House outlining the Administration's proposals for accelerated payment of gift & estate taxes..... 4-15-70

K-394 Sec. Kennedy before the House Com. on Banking & Currency on behalf of Legislation relating to the International Monetary Fund, the International Bank for Reconstruction & Development, and the Asian Development Bank 4-16-70

K-395 Under Sec. Volcker, Subcommittee on Railroad Retirement, Senate Com. on Public Welfare 4-16-70

K-396 Assist. Sec. Rossides before the Bronx Chamber of Commerce, Bronx, N.Y. 4-16-70

(PRES. NIXON'S ANTI-HERION ACTION PROGRAM)

K-397 Sec. Kennedy statement on revenue sharing 4-16-70

K-398 Monthly bill offering (276-day bills & 365-day bills) 4-16-70

Rsults of bill offering 4-20-70

K-399 Bill offering 4-22-70

K-400 Remarks by Under Sec. Volcker Annual Dinnrof the Am. Chamber of Commerce, Brussels, Belgium 4-20-70

K-401 Monthly bill results on 276-day bills & 365-day bills..... 4-23-70

K-402 Sec.Kennedy, Inter-
American Development Bank,
Punta Del Este, S.A. 4-23-70

-- (ran only 40 copies)....
Deputy Under Sec. MacLaury
before the 2nd Annual conference,
Mortgage Banking Institute,
Hotel Roosevelt, New York City
(FEDERAL CREDIT PROGRAMS:
THE THIRD DIMENSION) 4-20-70

K-403 Assist.Sec. Rossides before the
89th Annual Banquet (Story Inn)
Phi Delta Phi Frat., Columbia
University, New York City
(THE NIXON ADMINISTRATION'S REFORM
PROGRAM IN CONBATTING ILLEGAL
USE OF FOREIGN BANK ACCOUNTS) 4-23-70

- Results of bill offering 4-27-70

K-404 Treasury announcementre
Dept. of Treasury
request for waiver of
coastwise Laws for
SS Sansinena 4-24-70

K-405 Memo to Press: Those invited 4-28-70
to attend Planning Session on
the Presidential Comm. on Fin.
Structure and Regulations

- Dir. of U.S. Rowley administered
oath of office to the first
recruit class of established
Exe.Protective Service in
Wash.,D.C. 4-28-70

K-406	Bill offering	4-29-70
K-407	Financing	4-29-70
K-408	French Ministerof Economy and Finance will meet Sec. Kennedy at Camp David	4-30-70
-	MEMO TO THE PRESS: Assist.Sec. Cohen receives Achievements Awards by the Tax Society of N.Y. University on May 4,1970	4-30-70
-	Results of bill offering	5-4-70
-	Remarks by Sr.Consultant to the Sec. Henry C.Wallich, at the Nat. Industrial Conference Board, Financial Outlook Session, Waldorf-Astoria, New York City (THE FISCAL OUTLOOK).....	5-7-70
K-409	Bill offering	5-6-70
-	MEMO TO THE PRESS: Excerpts from remarks given by Dr.Walker, to students and faculty, School of Business, Columbia, Mo.	5-1-70

K-410 Customs seizes cocaine and marijuana valed at $300,000 aboard Colombian vessel in Norfolk,Va. 5-4-70

K-411 Statement by Sec. Kennedy before Sen. For. Rel. Com. relating to IMF, The Intern. Bank for Recons. and Devel., and the ADB. 5-6-70

K-412 Jt. U.S.-French statement following meeting between Treasury Sec. Kennedy and Minister of Economy and Finance Giscard d'Estaing 5-5-70

K-413 Preliminary results of Treasury's cash offering of 7-3/4% Notesu

K-414 U.S. and Japan conclude negotiations revising income tax treaty to reflect recent changes in respective tax laws 5-6-70

K-415 Sec.Kennedy, Business Council, HOt Springs, Va. 5-9-70

- US SAVINGS BONDS ISSUEDX & REDEEMD THROUGH APR.30,197 5-7-70

K-416 Assist.Sec. Weidenbaum before the 50th Anniversary meeting of the Nat. Asso. of Mutual Savings Banks,New York City 5-12-70
(THE AMERICAN ECONOMY IN 1970)

- Bill offering resulss 5-11-70

K-417 Preliminary results of offering 7-3/4% Treasury notes of Series A-1973 & 8% Treasury Notes of Series A-1977,etc. 5-8-70

K-418 Sec.Kennedy names Calvin E. Brumley as Special Assistant to the Sec. for Public Affairs 5-11-70

K-419 Under Sec. Charls Walker before the Senate Banking & Currency Com., S1665,S.1032, S.1211 & H.R. 6778 (one-bank holding companies,etc.) 5-12-70

-- MEMO TO THE PRESS: 5-11-70
Notice to be published in the Federal Register, for Tues.12,1970 re waiver of the Coastwise Shipping Regulations for the SS Sansinena

-- MEMO to the Press; 5-11-70
Sec.Kennedy message in reto death of Homer Livingston of Fed

K-420 Statement by Acting Assist. Sec. John S.Nolan,before the House Ways & Means Com. on the Treasury's Domestic International Sales Corp. Proposal (attached with Technical Explanation of Treasury proposal) 5-12-70

K-421 Sec.Kennedy,Com. on Ways & Means, House of Rep., on H.R.14870 "Proposed "Trade Act of 1969" 5-12-70

-- bill offering 5-13-70

K-422 Sec. Kennedy at the Banking Seminar, Utah State University, Logan, Utah 5-14-70

- Coinage Commission acts on Eisenhower Dollar 5-13-70

K-423 Remarks by Mr.Weidenbaum before the Chemical Forum Wash.,D.C. (A PROGRESS REPORT ON REVENUE SHARING) 5-18-70

-- Results of bill offering 5-18-70

K-424 U.S. Purchases $150 million in Foreign Currencies from IMF and Sells $20 million of Special Drawing Rights 5-15-70

K-425 Final figures on financing 5-15-70

K-426 Remarks by Sec.Kennedy at the American Bankers Asso.Monetary Conference, The Homestead,Hot Springs, Va. 5-20-70

(Malkin)

Assist.Sec. Rossides before the Legal & Monetary Subcommittee of the Committee on Government Operations of the House of Rep. 5-20-70

- Bill offering 5-20-70

- Sec. Kennedy letter to Speaker McCormack re proposed environmental control tax on lead in motor fuel additives 5-19-70

- Bill offering on monthly bills 272-day bills and 365-day bills 5-20-70

K-427 Sec. Kennedy before the House Ways & Means Com. on the Public Debt 5-25-70

- Results of weekly bills (tender)

-- Treasury Tightens Antidumping Policy in Accepting Price Assurances 5-26-70

-- Results of Monthly Bill Offering 5-26-70

-- Bill Offering 5-27-70

-- Decision on Styrene-Butadiene Type of Synthetic Rubber under the Antidumping Act 5-27-70

-- Speech by John R. Petty in Toronto, Canada before the Conf. on Econ. Growth sponsored by Toronto Stock Exchange (THE WORLD, NORTH AMERICA AND CANADA) 5-27-70

Limited amount of copies

K-428 Customs intensifies Enforcement 6-4-70

K-429 Weidenbaum before the Subcom. on Economy in Government of the Jt. Economic Com. (HOW TO MAKE DECISIONS ON PRIORITIES) 6-2-70

K-430 Gold transactions for First Quarter 1970 6-1-70

-- Bill results of offering 6-1-70

-- Billoffering 6-3-70

-- Esther Lawton as Chairman of the Department's Fed. Women's Program Com. 6-3-70

-- Bill offering results 6-8-70

K-431 Under Sec. Walker before the graduating Class of Ashland College, Ashland, Ohio 6-7-70

- U.S. Savings bonds issued & Redeemed through May 31,1970 6-8-70

K-432 Sec.Kennedy before the Subcommittee on Air & Water Pollution of the Senate Public Works Com. on S.3468 (Environmental Financing Authority to assist in the financing of waste treatment facilities,etc. 6-9-70

K-433 Assist.Sec.Rossides before Senate Banking & Currency Com. S-3678 (secret foreign bank accounts, etc.) 6-9-70

- Bill offering 6-10-70

K-434 Sec.Kennedy , Loeb Awards Luncheon, Hotel Plaza New York, New York 6-10-70

K-435 UNDER Sec.Walker,Special Subcommittee on Education, House Com. on Education & Labor 6-11-70

- Bill offering results 6-15

K-436 SEC.KENNEDY, CONFERENCE OF Mayers, Denver Hilton Hotel, Denver, Colo 6=16-70

K-437 Assist.Sec.Weidenbaum before the McGraw-Hill Conference on Industry & the Environment, New York City (ECONOMICS & THE ENVIRONMENT) 6-16-70

- Bill offering 6-17-70

- Bill offering on monthly bills 6-17-70

K-438 Remarks by Assist.Sec. Weidenbaum before the Nat. Conference of Lt. Governors, Atlanta, Georgia (STATE AND LOCAL GOVERNMENT: A NATIONAL PRIORITY) 6-20-70

K-439 Sec.Kennedy before the Senate Finance Com. on the Debt Limit 6-18-70

-- MEMO TO THE PRESS: 6-18-70
Assist.Sec. Rossides re weekly sale of silver through Gen. Services Admin.,etc.

- Bill offering results 6-22-70

K-440 Remarks
Sec. Kennedy annual meeting of the Chicago Council on Foreign Relations (balance of payments and multilateral development assistance) Chicago, Ill. 6-24-70

K-441 Under Sec. Walker, House Banking & Currency Com. on H.R.17880 (Defense Production Act)..... 6-22-70

- Excerpts from an address by Sec. Kennedy before the Nat. Asso. of Accounts, Minneapolis, Minn. 6-22-70

Statement by Nolan, S.3155 & General tax Relationships, Guam & U.S. 6-23-70

- Bill offering results of monthly bills (274-day bills and 365-day bills)..... 6-23-70

K-442 Appointment of Martin R. Pollner, as Director of Office of Law Enforcement 6-23-70

- Treasury Dept. investigating reports that efforts made to redeem substantial sums of partly-BURNED U.S. Currency from N.Vietnamese hands, etc..... 6-23-70

- Bill offering 6-24-70

Assist. Sec. Rossides before Senate Select Com. on Small Business 6=24-70

- Bill offering results 6-29-70

K-443 Assist.Sec.Rossides before the House Select Com. on Crime U.S.Customs Court House New York, New York 6-26-70

- Sale of $2.5 billion Mar. tax anticipation bills 6-26-70

- Bill tender on taxanticipation bills 6-26-70

- MEMO TO THE PRESS: Samuel R. Pierce sworn in as Gen. Counsel of the Treasury on July 1,1970 6-29-70

K-444 Treasury revises confidentiality provisions of antidumping regulations 6-29-70

-- Prsidential Commission on Financial Structure and Regulations 6-29-70

K-445 Sec. Kennedy, House Banking & Currency Com re Replenishment of the Inter-American Development Bank 6-30-70

K-446 Treasury announces receipt of German payment upder offset agreement 6-30-70

K-447	Treasury Dept. amends transaction control regulations	7-1-70
-	Bill offering	7-1-70
-	bill tender results on tax anticipation bills	7-2-70
-	bill offering results	7-6-70
K-448	Daniel Halperin receives Meritorious Award upon leaving Treasury Dept.	7-6-70
-	Bill offering	7-8-70
-	Sec. Kennedy before the Senate Foreign Relations Com. on proposed replenishment of the Inter-American Development Bank	7-9-70
-	U.S. Savings Bonds Issued & Reddemed through Junec30, 1970	7-9-70
-	Remaarks by Deputy Under Sec. Bruce MacLaury before the Subcommittee on Commerce & Finance of the Subcommittee of the House Com. Com. on Interstate and Foreign Commerce on H.R. 18081 (Securities Investor Protection Corp., the "Broker-Dealer" Bill.	7-9-70

-	Bill offering results	7-13-70
-	Sale of $2-1/4 billion April Tax Anticipation Bills	7-10-70
-	Treasury offers $2-1/4 billion in April 6ax bills (bill offeringon tax bills)	7-10-70
K-449	Treasury says Japanese tuners are being sold at less than fair value	7-14-70
-	Bill offering	7-15-70
K-450	Assist.Sec. Rossides before the Senate Permanent Sub-committee on Investigation of the Committee on Government Operations	7-15-70
-	Bill results on April tax bills	7-16-70
-	Bill offering on monthly bills	7-16-70
-	Rossides before the House Committee on the Judicary-Subcommittee #5 (terrorism)	7-16-70
	SEC.Kennedy,Senate Banking & Currency Com. (Broker-Dealer)	7-16-70
K-451	Joel Segall appointment as Deputy Assist.Sec. for Tax Analysis	7-16-70

K-453	New U.S.-Belgium income tax convention signed	7-16-70
-	Bill offering results	7-20-70
K-454	Sec.Kennedy,House Ways & Means Com. (Narcotic Control)	7-20-70
K-455	Sec.Kennedy,Jt.Economic Com. (mid-year review of the Economy)	7-21-70
---	Bill Offering	7-22-70
---	Memo to the Press: Two letters of condolence signed by Sec. Kennedy -- one to Prime Min. Heath and one to Mrs. Iain Macleod on Chancellor Macleod's death.(Only a few copies in numbered file.)	7-22-70
---	Monthly Bill Results	7-23-70
K-456	Appointment of Robert A. Merchant, as Assistant for Intelligence to Asst. Sec. Eugene T. Rossides.	7-24-70
K-457	Treasury Issues Countervailing Duty proceeding notices on Barley and Molasses from Ffance.	7-23-70

K-458	Dec. on Styrene-Butadiene Type Synthetic Rubber Under Antidumption Act	7-23-70
--	Bill offering results	7-27-70
K-459	Year-End Statement for 1970	7-28-70
--	Tax Depreciation Policy Options: Measures of Effectiveness & Estimated Revenue Losses	7-28-70
--	Sec. Kennedy letter to Sam J. Ervin, Jr., Chrman of the Subcommittee on Constitutiomal Rights (checking of library leading lists by certain representatives of T.Dept.	7-29-70
K-460	Customs and BNDD Joint Enforcement to Intensify U. S. War on Drugs	7-29-70
-	Bill offering	7-29-70
--	Federal Revenue Sharing with STate and Local governments	7-29-70
--	Financing	7-29-70
--	Draft Bill on Proposed lead tax and other measures sent to House and Senate	7-30-70
K-461	Treasury Withholds appraisement of Japanese Ferrite Cores Pending dumping decision	7-31-70
K-462	First Executive Protective Service Class Graduates	7-31-70
--	Treasury Announces Proposed Regulations on Tax Incen. for Rehabilitation of Low-Income Housing	7-31-70

-	Bill offering results	8-3-70
-	Combat Zone Tax Regulations	8-4-70
-	Treasury announces proposed regulations on charitable remainder trusts	8-4-70
-	Bill offering	8-4-70
K-463	Appointments of John E. Chapoton, Deputy Tax Legislative Counsel, and Jerry L. Oppenheimer, Associate Tax Legislative Counsel	8-3-70
-	Remarks by Assist.Sec.Petty before the Am.Chamber of Commerce of Mexico, Hilton Hotel Mexico City, Mexico	8-4-70
-	Preliminary results on Financing	8-7-70
-	Historic story on U.S.Treasury (JACKSON)	8-10-70
-	U.S. Savings Bonds issued & redeemed through July 31, 1970	8-7-70
K-464	Hurricane Celia	8-7-70
-	Bill offering results	8-10-70
K-465	Treasury Dept. revokes Sansinena's Coastwise waiver (with attachment)	8-7-70

K-466 Under Sec.Walker,Am.Bankers Asso., St.Louis, Mo. 8-9-70

K-467 Treasury Dept. announces appointments in International Div. Reorganization 8-11-70

K-468 Rex Beach named Assistant to the Sec. (succeeds D.Webster) 8-11-70

- Bill offering 8-11-70

K-469 Under Sec. Walker, Subcom. on Education of the Com. on Labor & Public Welfare, U.S. Senate 8-12-70

K-470 Artemus E. Weatherbee named to U.S. Director of the Asian Development Bank 8-11-70

- Bill offering results 8-17-70

K-471 Chinese Cenus (re Foreign Aseets Control Regulations 8-17-70

- Sec.Kennedy before the Combined Civic Clubs of Salt Lake City, Utah 8-20-70

- Final figures on financing 8-18-70

- Monthly bill offering 8-19-70

- MEMO:to the Press -- re Equal Opportunityfor Women,etc. 8-19-70

K-472 Tax withholding rules benefiting retired persons announce by Treasury Dept. 8-23-70

- Bill offering results 8-24-70

- Bill offering results on monthly bills (273-365-day bills) 8-25-70

- Bill offering 8-25-70

K-473 U.S. Treasury announces ½ percent bonus on Savings Bonds 8-25-70
(attached fact sheet on Improvements in yield retroactive to June 1,1970 Series E -- also on Series H

K-474 Ernest C. Betts, Jr., named Assistant Sec. for Administration (succeeds Art Weatherbee) 8-24-70

- New $15,000 denomination of Treasury bills 8-24-70

- Treasury issues countervailing duty proceeding notice on tomato products from Greece 8-25-70

K-475	MEMO TO THE PRESS: re Under Sec. Volcker's letter to Senator Stennis re continued development of the U.S. supersonic transport (re balance of payments)	8-27-70
-	bill offering results	8-31-70
K-476	Withholding of Appraisement of Television Receiving Sets ffom Japan	8-28-70
--	bill offering	8-28-70
--	bill offering results	9-4-70
--	Bill offering	9-8-70
--	U.S. Savings Bonds Issued & Redeemed through Aug.31,1970	9-8-70
K-477	Douglas C. Frechtling appointed Deputy Assistant to the Sec.	9-8-70
K-478	Withholding of appraisement on aluminum electrolytic and ceramic capacitors from Japan	9-8-70
K-479	Statement by Sec.Kennedy before Com. on Ways & Means (gasoline,gift taxes,Excise taxes)	9-9-70
--	Treasury Exhibit folbws American history	9-9-70

K-480 Remarks by Mr.Wallich, Prof. Seymour H.Knox, Prof. of Economics, Yale University, & Sr.Consutlant to Sec. of the Treasury Kennedy before the Management Conference, Asso. of Stock Exchange Firms, N.Y.Hilton Hotel, New York City (AN EARLY BIRD's VIEW OF 1971)(INFLATION) 9-10-70

- Bill offering results 9-14-70

- Remarks by Amos N.Latham,Jr., before the Nat. Federation of Federal Employees Convention, Sacramento,Calif. 9-15-70

K-481 Assist. Sec. Murray Weidenbaum before the Missouri Municpal Leaguem St. Louis, Mo. 9-16-70

(THE NEED FOR REVENUE SHARING)

- Statement byDeputy Assist.Sec. John Nolan before the House Interior & Insular Affairs Com. on H.R. 15007 and the General Tax Relationships between Guam and the U.S. 9-15-70

- Bill offering 9-15-70

K-482 SEC. KENNEDY leads U.S. Delegation to IMF-WORLD Bank meetings 9-15-70

--	Miss Phyllis Shantz sworn in as first woman member of Executive Protective Service	9-15-70
K-483	Melvin Masuda appointed -- White House Fellow	9-16-70
K-484	U.S. announces several partially offsetting transactions with International monetary Fund	9-16-70
--	Remarks by Sec.Kennedy,before the Jt.Luncheon Session of Nat. Com. of Newspaper Publishers and Nat. Panel on Public Relations for U.S. Savings Bonds (100 went to Mr.Harper S.B.Div. a few in times and books).....	9-16-70
--	Treasury's monthly bill offering (# 273-day bills & 365-day bills)	9-17-70
K-484	TREASURY issues dumping finding with respect to whole dried eggs from Holland	9-17-70
K-486	Remarks by Assist.Sec. Weidenbaum before the Wash., D.C. Chapter of the Daughters of the Am. Revolution (THE PRICE OF GOOD CITIZENSHIP)	9-20-70
--	Letter from Deputy Assist.Sec. Nolan for Tax Policy to N.Y. Times re times article on Pollution and taxes	9-17-70

-- Bill offering results 9-21-70

K-487 Remarks by Deputy Under Sec. Bruce MacLaury before the Nat. Association of Bank Women, Mayflower Hotel, Wash., D. C.

(DEBT MANAGEMENT -- RELEVANCE FOR ECONOMIC POLICY) 9-21-70

K-488 Treasury Dept. announces predepaeture inspection Program to Combat air Piracy 9-18-70

- Statement by Meade Whitaker Tax Legislative Counsel before the Com. on Finance United States Senate on information reporting of payments by third parties to providers of Health Care Services 9-21-70

- Bill offering 9=22-70

K-489 Remarks by Thomas H.Wolfe, Director, Office of Domestic Gold & Silver Operations, American Metal Market Silver Forum, New York Hilton, New York City 9-23-70

-- Statement by John M. Hennessy, Deputy Sec. for Development Finance Foreign Operations & Government Information Subcom. of the House Com. on Government Operations 9-22-70

K-490 Sec. Kennedy at the annual Meetings of the Board of Governors of the IMF & the International Bank for Reconstruction & Development, Copenhagen, Denmark 9-22-070

K-491 Wm. C. Cates appointed Deputy Assistant Sec. for Internatkonal Affairs for Industrial Nations Finance 9-22-70

-- Bill results on monthly bills (273-day bills & 365-day bills) 9-24-70

K-492 Remarks by Assist.Sec. Weidenbaun, Mortgage Bankers Asso., Wash., D.C. (THE ECONOMIC OUTLOOK: FAIR & WARMER)..... 9-28-70

- Bill offering results 9-28-70

K-493 Remarks by Deputy Under Sec. Bruce M. KacLaury, Annual Convention of the Nat. Councul of Teacher Retirement, Honolulu, Hawaii (THE IMPACT OF THE FED. GOVERNMENT ON FINANCIAL MARKETS) 9-30-70

K-494	Remarks by Under Sec. Paul Volcker, Annual Meeting of the Boston Stock Exchange Sheraton Boston Hotel, Boston, Mass.	9-28-70
--	Bill offering	9-29-70
--	Sec. Kennedy before the Kiwanis Club of Las Vegas, Las Vegas, Nev.	9-30-70
--	Richard D. Chotard resigns post as Assistant to the Under Sec. to join consulting firm	9-30-70
K-495	Fifth semi-annual report on U.S. purchases and sales of gold	9-30-70
K-496	Assist.Sec.Rossides leads U.S. Delegation to INTERPOL meeting in Brussel, Belgium	10-4-70
--	Treasury action restricting imports of "moneterey" cheese from New Zealand	10-2-70
-	Bill offering	10-2-70
-	Bill offering results	10-5-70
K-497	Assist.Sec. Weidenbaum before the Municipal Finance Forum, Wash.,D.C. (A REEVALUATION OF FEDERAL CREDIT PROGRAMS)	10-6-70

K-498 Assist.Sec. Edwin S.Cohen before the Com. on Foreign Relations of the U.S.Senate on A proposed Estate Tax Convention with the Netherlands and on proposed Income Tax Conventions with Trinidad & Tobago, Finland, and Belgium 10-6-70

K-499 Remarks by Sec.Kennedy, Nat. Press Club, Wash.,D.C. (by Cates) 10-6-70

K-500 Remarks by Assist.Sec. Weidenbaum before the Annual Meeting of the Board of Directors, Federal Reserve Bank of St.Louis, Little Rock, Ark.(FISCAL POLICY FOR A PERIOD OF TRANSITION) 10-8-70

K-501 State-Fed Financial Management Conference 10-6-70

- U.S. SAVINGS BONDS ISSUED & REDEEMEDCTHROUGH SEPT.30, 1970 10-7-70

K-502 Remarks by Deputy Under Sec. Bruce MacLaury at the Municipal Conference of the Investment Bankers Asso. of Am., San Antonio, Tex. (THE IMPACT OF THE FEDERAL GOVERNMENT ON THE MARKET FOR STATE & LOCAL SECURITIES 10-16-70

- MEMO TO THE PRESS: Regulations benefitting Oil-well-Servicing Businesses 10-8-70

K-503 John E.Chapoton, Acting Tax Legislative Counsel 10-8-70

K-504 MOVE toward "Composite Checks" for Government Employees aid to Anti-Forgery Fight 10-9-70

- Bill offering results 10-9-70

K-505 U.S.and Morocco to hold preliminary discussions on an income tax treaty 10-8-70

- Testimony presented by Amos N. Latham, Jr., Dir. of Personnel at hearings conducted by Fed Labor Relations Council on Exe. Order 11491 10-8-70

- Sale of $2.5 billion June Tax Anticipation bills 10-8-70

- Bill offering on $2.5 billion In June tax bills 10-8-70

K-506 Assist. Sec.Cohen, Senate Finance Com. (DISC) 10-9-70

K-507 Under Sec. Volcker, Senate Finance Com. (DISC) 10-9-70

-- The Nation's Money Makers are SAfety Conscious 10-9-70

K-508 Treasury Announces three Withholdings of Appraisement actions 10-9-70

~~//Ernest Betts, Jr. Assist.Sec. for~~

-- Treasury Honors Employees at Annual Awards Ceremony 10-9-70

- Bill offering 10-13-70

-- Assist.Sec. Ernest C. Betts before the Advertising Media Credit Executives International Convention, Pfister Hotel, Milwaukee, Wis. 10-14-70

- Assist.Sec. Betts, Jr., before the Wis. Hospital Asso., Pfister Hotel, Milwaukee, Wis. 10-14-70

- Assist.Sec. Edwin Cohen before Conference on Foreign Direct Investment in U.S. Institute for International & Foreign Trade Law, Georgetown Univ., Brookings Institution (TAX FACTORS IN FOREIGN DIRECT INVESTMENT IN THE US.) 10-13-70

- Assist.Sec.Betts,before the Federal Officials Adssciation, Milwaukee, Athletic Club, Milwaukee, Wis. 10-14-70

- MEMO TO THE PRESS: BOND BUYER SPECIAL Ediffon which appears Deputy Under Sec. for Monetary Affairs Bruce K.MacLaury's article entitled "TREASURY's Case FOR AN ENVIRONMENTAL FINANCING AUTHORITY." 10-14-70

K-509 Senior Consultant Henry C. Wallich, 6th Municipal Conf. Investment Bankers Assol, of Am., Hilton Palacio del Rio Hotel, San Antonio, Tex. (AFTER THE TURN) 10-16-70

K-510 Assist.Sec. Edwin Cohen before the Investment Bankers Asso. of Am., Mission Room, Convention Center, San Antonio,Texas 10-15-70

- Bill results on Tabs 10-15-70

K-511 Change of closing hour for receiving subscriptions to Treasury note offerings 10-14-70

K-512 Under Sec. Walker before the 43rd Annual Convention of the Nat. (Negro) Bankers Asso., St. Louis, Mo. 10-16-70

K-513 Remarks by Sec.Kennedy,Am. Life Convention, Wash.,D.C.(Relocation) 10-19-70

- Bill offering results 10-19-70

- Remarks by Assist.Sec.Rossides before the 11th annual conference, International Narcotic Enforcement Officers Asso., Hilton Hawaiian Village Hotel, Honolulu, Hawaii (PRESIDENT NIXON'S ANTI-DRUG ABUSE ACTING PROGRAM) (THIS WAS DELIVERED BY RM. G. LIDDY,SP. ASSIST.FOR ORGANIZED CRIME)..... 10-19-70

- Bill offering 10-20-70

.- Monthly bill offering 10-20-70

K-514 REMARKS by Assist.Sec. Weidenbaum, Am. Institute of Aeronautics & Astronautics Houston, Tex.(GOVERNMENT INVESTMENT IN TECHNOLOGY) 10-22-70

- Remarks by Deputy Assist. John Nolan, Univ. of Pa., 10th Annual Tax Conference Philadelphia, Pa.(IMPLEMENTING THE TAX REFORM ACT OF 1969) 10-14-70
(PUT OUT ON.....10-22-70

- Remarks by Under Sec. Charls Walker at the Los Angeles Hilton Hotel, (luncheon was part of a Great Issues Series sponsored by Pepperdine College) NO DISTRIBUTION GIVEN A FEW COPIES (INFILE) BY MR. CANNON'S OFFICE AND IN WALKER SPEECH BOOK)..... 10-22-70

- Decision on frozen French fried potatoes under antidumping Act 10-21-70

K-515 Remarks by Sec.Kennedy before the Annual Sponsors'Day Dinner, Graduate School of Business Administration, the University of Virginia, Charlottesville, Va. (February) 10-23-70

- Notice of closing hr. for receipt of subscriptions to current Treasury note offering 10-22-70

-Treasury announces Nov. financing plans 10-22-70

- Bill offering results 10-26-70

- bill offering 10-27-70

- Bill results on monthly bills 10-27-70

- Assist.Sec. Rossides before the Am. Importers Asso., New York City ("DRUGS") 10-28-70
(PRESIDENT NIXON'S ANTI-DRUG ABUSE ACTION PROGRAM)

K-516 Sec.Kennedy and Sec.Volpe announce sky marshal manpower agreement 10-28-70

-- Qualifications for Customs Security Officers 10-28-70

-- Treasury announces two final determinations under antidumping Act(loudspeakers and electronic products) 10-28-70

K-517 Prof.Seymour Wallich,Sr. Consultant to Sec. before Luncheon meeting of the Nat. Investor Relations Institute Conference,Shoreham Hotel, Wash. D.C.(THE ECONOMIC CLIMATE & THE INDIVIDUAL INVESTOR).... 11-5-70

K-518 Excerpts of remarks by Assist.Sec.Rossides College of Business Admin., 14th annual Business Conf.Hotel Commodore,New York City (THE NIXON ADMINISTRATION'S REFORM PROGRAM TO COMBAT THE ILLEGAL USE OF SECRET FOREIGN BANK ACCOUNTS) 10-29-70

- Remarks by Assist.Sec.Ernest Betts,Jr., Wis.Honey Producers Asso., Milwaukee, Wis. 10-30-70

- Remarks by Assist.Sec. Betts before station @T WTMJ-TV-AM-FM Milwaukee, Wis. 10-30-70

K-519 Remarks by Under Sec.Walker before the Georgetown University's Seventeenth Annual Banker's Forum,Wash.,D.C. 10-31-70

F

- Bill offering results 11-2-70

- Treasury announces auction of $2.0 billion of new notes 10-30-70

- Details of Treasury announcement of $2.0 billion of new notes 10-30-70

- Bill Offering 11-2-70

- Memo to the press re bidding and other procedures for Treasury's note auction 11-2-70

K-520 Assist.Sec. Murray Weidenbaum will remarks beofre the Tax Institute of Am., Sheraton-Blackstone Hotel, Chicago,Ill. 11-6-70
(DECENTRALIZING THE PUBLIC SECTOR: IMPLICATIONS FOR THE BUSINESS FIRM)

- Results of Treasury note auction and exchange offering 11-5-70

K-521 Address by Under Sec.Walker before the Jt. Council on Economic Education (dinner meeting), St. Moritz Hotel New York City 11-6-70

K-522 REmarks by Under Sec.Walker before the United States Savings and Loan League, Annual Convention, San Francisco, Calif. (THE SAVINGS AND LOAN INDUSTRY:THE VIEW FROM THE TREASURY) 11-10-70

K-523 Treasury Adopts the proposed regulations to grant combat zone tax benefits to additional military personnel 11-8-70

-- U.S. SAVINGS BONDS ISSUED & REDEEMED THROUGH OCT.31,1970 11-9-70

-- Bill offering results 11-9-70

-- Bill offering 11-10-70

-- Notice of intent to revoke dumping finding 11-9-70

K-524 Treasury issues regulations clarifying "arbitrage bond" provision of the Tax Reform Act 11-12-70

K-525 Remarks by Sec.Kennedy before the 46th Annual New England Conference, Sheraton-Boston Hotel, Boston, Mass. 11-12-70

--	U.S. Government makes last silver sale	11-10-70
K-526	Treasury chantes tax return rules; lower-income people need not file	11-13-70
--	Bill offering results	11-16-70
K-527	Assist.Sec. Rossides, Nat. Wholesale Drug Asso., Americana Hotel, Bal Harbor, Florida	11-16-70
	(PRESIDENTNIXON'S ANTI=DRUG ABUSE ACTION PROGRAM -- A CHALLENGE TO THE NAT. WHOLESALE DRUGGISTS' ASSO.)	
- -	Bill offering	11-17-70
--	Monthly bill offering	11-17-70
K-528	Assist.Sec. John Petty before the 57th Nat.Foreign Trade Convention,New York City ("INTERNATIONAL INVESTMENT: A ROLE FOR THE MULTILATERAL FINANCIAL INSTITUTIONS")	11-18-70
K-529	Assist.Sec.Weidenbaum before the annual meeting of the Nat. Asso. of Regulatory Utility Commissioners,Las Vegas, Nev. (THE OUTLOOK FOR FINANCING & INFLATION)	11-19-70

- Treasury announces finsncing plans 11-17-70

- Treasury offers $2.1 billion strip of weekly bills 11-17-70

K-530 Assist.Sec. Weidenbaum, Conservation and Natural Resources Subcommittee, House of Representatives,Com on Government Operation. (AEROSPACE CAPABILITIES & THE CIVILIAN PUBLIC SECTOR) 11-23-70

K-531 Remarks by Assist.Sec. Weddenbaum before the Annual Assembly of States, Las Vegas,Nev. 11-20-70

(PLANS FOR REVENUE SHARING IN 1971)

-- Bill offering results 11-23-70

K-532 Address by Sec.Kennedy before the American Jewish Committee New York City (TRADE EXPANSION--THE WORLD AT A CROSSROADS) 11-24-70

K-533 Edward J.Geng resigns from Bost of Special Assistant to the Sec. for Debt Management 11-20-70

K-534 Sec.Kennedy plans to visit European Leaders 11-21-70

K-535 Remarks by Assist.Sec. Weidenbaum before the Manufacturing Chemists Asso., New York City (ECONO (ECONOMIC POLICY FOR 1971) 11-24-70

- Bill offering 11-24-70

- Bill results on monthly bills (274-day & 365-day bills) 11-24-70

K-536 Under Sec.Volcker, Senate Commerce Com. on "Alternate Methods of Providing Governmental Assistance if Necessary, toPenn Central & Treasury's Opinion as to Preferential Methods." 11-24-70

- Bill results on strip of weekly bills 11-25-70

K-537 Statement by Dr.Walker before the Committee on Banking & Currency, House of Rep. (PURPOSE AND FUNCTION OF THE TREASURY TAX & LOAN ACCOUNT SYSTEM)..... 11-25-70

- Bill offering results 11-30-70

K-538 John E. Chapoton, sworn in as Tax Legislative Counsel 11-30-70

-- Bill offering 12-1-70

K-539 Sec. Kennedy, American Chamber of Commerce, Vienna, Austria 12-1-700

K-540 Under Sec.Volcker before the Nat. Bureau of Economic Research (REVENUE SHARING) Madison Hotel, Wash.,D.C. 12-2-70

K-541 Commendation of Two top Bank Officials by the Sec.& Dr.Walker (Cooley, Pres. of Wells Fargo, Bank of Am..and Clausen, of San Francisco 12-3-70

K-542 Third qusrter on purchases and sales of gold and other reserve assets(July-Sept.1970) 12-3-70

--

K-543 Treasury says Japanese televisions are being sold at less than fair value 12-4-70

-- U.S. Savings Bonds Issued & Redeemed through Nov. 30,1970 12-7-70

-- Bill offering results 12-7-70

-- Bill offering 12-8-70

-- Treasury says Japanese capacitors are being sold at less than fair value 12-8-70

K-544 JOHN C. Richardson, appointment as Tax Legislative Counsel 12-10-70

- Treasury issues dumping finding with respect to tuners (of the type used in consumer electronic products) from Japan 12-11-70

-- Bill offering 12-11-70

-- Change in weekly bill auction due to Holiday season..... 12-11-70

-- Bill offering results 12-14-70

MEMO TO THE PRESS: 12-10-70

DUTIES OF THE SECRET SERVICE RE PROTECTION OF FOREIGN DIPLOMATS (IN DRAW WITH S.S.)

- Bill offering on monthly bills, (273-day bills & 365-day bills) 12-15-70

- Withholding of appraisement on pig iron from Canada 12- 16-70

MEMO TO THE PRESS: Re Sec. letter to V/Pres Agnew re stolen securities, etc. 12-16-70

--	Bill offering	12-18-70
--	Bill offering results	12-18-70
K-545	MEMO TO THE PRESS re IRS issuing technical information on ruling for Fed to accept book entry holdings of securities dealers,etc.	12-18-70
K-546	Dr.Walker, the Subcommittee on Fisheries & Wildlife Conservation of the House Com. on Merchabt Marine & Fisheries	12-22-70
K-547	Treasury concerned about modifications in international financial institutions bill	12-23-70
-	Monthly bill results on 273-day bills and 365-day bills	12-23-70
K-548	Treasury Action to help Housing needs of low- and moderate-income families	12-28-70
-	Bill offering results	12-28-70
-	Bill offering	12-29-70

K-549 Proposed rule on Pollution Control Facilities 12-23-70

K-560 Excerpts of remarks by Assist. Sec. Rossides before the First Graduating Class, Treasury Air Security officer School, Wash.,D.C. 12-23-70 (RRESIDENT NIXON'S ANTI_AIR PIRACY AATUION PROGRAM)

K-561 Assistant Sec. Weidenbaum before the Economics and Allied Social Science Assos., Detroit, Mich (FEDERAL PRIORITIES AND PUBLIC SECTOR DECISION-MAKING) 12-28-70

K-562 Under Sec. Volcker at the Joint Annual Meeting of the American Finance, Economic, and Statistical Assoc's in Detroit, (DOMESTIC EXPANSION AND EXTERNAL RESPONSIBILITIES) 12-29-70

K-563 Technical InformationRelease on book entries 12-30-70

-- Treasury's Management Improvement program nets $95 million in FY 1970 12-31-70

Treas.
HJ
10
.A13P3
1970-1973

U.S. Dept. of the Treasury.

Press release index.

U.S. TREASURY LIBRARY
1 0031359